



**KATHMANDU MODEL
SECONDARY SCHOOL**

Academic Excellence through Quality Education



9001:2015
CERTIFIED SCHOOL

PROSPECTUS FOR
**Management
& Law**

2023

+2
Science
Management
Law

Introduction

Nestled in the heart of Bagbazar, Kathmandu, Kathmandu Model Secondary School, also known as KMC, is a distinguished and established academic institution for those seeking top-tier higher education in Nepal. Since its establishment in 2000, KMC has established an impressive reputation as one of the best +2 schools in the country. Over the course of its nearly two decades of academic excellence, KMC has earned a unique and prominent position for itself as an academic leader across the nation. KMC prides itself on continuously renovating and upgrading its facilities to offer a technology-friendly and welcoming academic environment conducive to effective teaching and learning. Our relentless efforts in exploring new terrains in professional education have led to where we stand today in the academic dome, and we are committed to continuing to redefine modern education and maintain our legacy of academic excellence.

At KMC, we aim to instill discipline, nurture decency, inculcate moral values, and foster a passion for learning by creating an intellectually stimulating environment. Our labs are equipped with cutting-edge technology and our faculty members have extensive industry

experience. We make deliberate efforts to help our students realize their dreams and aim to take the learning experience beyond the classroom, to create a unique pool of talent. We have consistently achieved high NEB results (100%) every year, which is a testament to the dedication and hard work of our faculty members and the guidance provided to our students.

KMC is always up-to-date with modern educational trends and offers modern education that is in line with the values of life. Our goal is to pursue academic excellence through quality education. Each year, more than 10,000 students take entrance examinations to enroll at the +2 level in KMC, which is a solid indication of the trust and faith parents and guardians have in us. KMC boasts of a holistic approach to enriching the students' learning experience by reinforcing practical and student-centered teaching pedagogy that is modern, resourceful, innovative, and enterprising.

Our aim at KMC is to unlock our students' innate potential, encouraging them to take initiative, develop a futuristic outlook, and cultural consciousness, and to lay a foundation for highly qualified human resources needed for the global market of the 21st century. Ethos, team spirit, and community service are strongly ingrained in our students through various student-driven activities. We are committed not only to the academic development of our students but also to their physical, mental, and emotional growth through various co-curricular and extra-curricular activities. KMC provides holistic development for our students, advocates academic excellence, and assures quality education at an affordable cost. Our unwavering commitment is to guide today's generation's future avenues by nurturing intellectual dynamism and moral rectitude.



Content

Advisory Board	02
KMC Values and Goals	03
Message from the Principal	05
Accomplishments	06-07
Infrastructure	08-09
Management Programs	10
Management Students Activities	11
Law Programs	12
Law Students Activities	13
Scholarship Schemes	15
Students Views	16
23 Years of Excellence (Past NEB Results of KMC)	17
Celebrating Excellence	18-19
Academic Achievements	20-21
Almuni Says	23
Scholarship Holders at US Universities	24
International Relation	25
Facilities	26-27
ECA-CCA and Sports at KMC	28
Clubs	30-31
Counseling and Motivation	33
Socio- Psychological Empowerment	33
Professional Courses at KMC	34
Research & Presentation	35
Kathmandu Model Secondary School, Balkumari	36
KMC Educational Network	37



Advisory Board

The establishment of an Advisory Board in KMC serves a crucial purpose in advancing the institution's vision and goals. The rationale behind having an Advisory Board is to harness the expertise and experience of professionals from various fields to provide strategic guidance and support to the management of KMC. The key rationales for the existence of the Advisory Board:

- 1. Expertise and Diverse Perspectives:** The Advisory Board comprises individuals with diverse backgrounds and expertise, including academia, industry, and government. This diversity ensures a wide range of perspectives and insights that can contribute to the decision-making process. The board members bring their unique knowledge and experiences to provide a holistic approach to addressing the challenges and opportunities faced by KMC.
- 2. Strategic Direction and Planning:** The Advisory Board plays a vital role in providing strategic direction to KMC. By staying updated with the latest developments in education, technology, and industry trends, the board helps the institution anticipate future needs and adapt its programs and services accordingly. This strategic planning ensures that KMC remains competitive and relevant in the rapidly evolving educational landscape.
- 3. Quality Enhancement:** The Advisory Board's primary objective is to enhance the overall quality of education and services provided by KMC. Through regular monitoring and evaluation, the board identifies areas for improvement and offers recommendations on curriculum development, teaching methodologies, student welfare, infrastructure, and other critical aspects. By implementing these recommendations, KMC can continuously enhance its academic standards and provide a world-class learning experience.
- 4. Industry Relevance:** The Advisory Board facilitates strong connections between KMC and various industries. Board members with industry expertise can guide the institution in aligning its programs with industry requirements, ensuring that graduates are well-prepared for the job market. This industry relevance helps KMC maintain its reputation as an institution that produces skilled professionals who are ready to contribute to the workforce.
- 5. Networking and Collaboration:** The Advisory Board acts as a bridge between KMC and external stakeholders, fostering networking opportunities and collaborations. Board members can leverage their networks and connections to create partnerships with other educational institutions, industry leaders, and community organizations. These collaborations can result in joint research projects, internships, guest lectures, and other initiatives that enrich the learning experience of KMC students.
- 6. Continuous Improvement:** The Advisory Board's presence ensures a culture of continuous improvement within KMC. By conducting regular evaluations, providing feedback, and monitoring progress, the board promotes a culture of accountability and excellence. This focus on continuous improvement helps KMC stay at the forefront of educational innovation and maintain its position as a leading academic institution.



Dr. Chiranjibi Nepal
Former Governor,
Nepal Rastra Bank



Prof. Khagendra Bhattarai
Former Vice Chancellor,
Pokhara University



Mr. Hari Pd. Bashyal
Former Secretary,
Ministry of Communication
and Information Technology



Mr. Upendra Poudel
Chairman
Nabil Bank



Dr. Anjan Shakya
Former Ambassador to Israel

KMC Values and Goals



Philosophy

At KMC, we believe that education should not only focus on academic excellence, but also on the holistic development of each student. We strive to provide a nurturing environment where students can explore their passions and interests, develop essential life skills, and become responsible global citizens.



Mission

Our mission is to empower students to achieve their full potential by providing a world-class education that is academically rigorous, intellectually stimulating, and personally enriching. We aim to foster a love of learning, a spirit of inquiry, and a commitment to lifelong growth and development.



Vision

Our vision is to be a leading educational institution in Nepal that is recognized for its academic excellence, innovative teaching methodologies, and commitment to student success. We aspire to create a community of lifelong learners who are compassionate, curious, and committed to making a positive impact in the world.

Core Values

- 1. Academic Excellence:** We are committed to providing a rigorous and challenging academic curriculum that prepares our students for success in higher education and the workforce.
- 2. Holistic Development:** We believe in nurturing the physical, emotional, and intellectual well-being of our students through a range of extracurricular activities and programs.
- 3. Innovation:** We embrace innovation and creativity in all aspects of our work, from teaching and learning to research and development.
- 4. Community:** We value the diversity of our community and believe that collaboration, mutual respect, and understanding are essential to achieving our goals.
- 5. Social Responsibility:** We are committed to making a positive impact in our community and the world by promoting social responsibility, ethical behavior, and civic engagement.
- 6. Inclusion and Sustainability:** We focus on Inclusion which reflects our commitment to creating a welcoming and inclusive environment for all individuals, regardless of their background. We also prioritize the preservation of natural resources and reducing our environmental impact through sustainable practices in our operations, such as reducing waste and energy consumption, promoting eco-friendly products and services, and supporting community initiatives for environmental sustainability



Goals

- ➔ Instilling resilience to help students cope with life's inevitable obstacles.
- ➔ Imparting sound professional training and knowledge to students and inculcating in them time-tested values and responsibilities as good citizens of the country.
- ➔ Fostering all-round development of students through curricular and extra-curricular programs.
- ➔ Motivating students to strive for and attain academic and professional excellence.
- ➔ Encouraging students to become self-reliant and promoting harmonious relations through unity and interaction among multicultural, multireligious, multilingual, and multiethnic groups.



ECONOMICS Grade-
Business Studies Kataria • Pahl
Mishra • Bhatia
Business Mathematics Grade XII B.C.
Business Mathematics Grade XII B.C.
Business Mathematics Grade XII B.C.
Business Studies Kataria • Pahl
Mishra • Bhatia
BUSINESS STUDIES GRADE XII
ECONOMICS Grade-
ECONOMICS Grade-
Economics Grade-XI

Economics

Message from the Principal

Dear Esteemed Parents and Guardians,

It fills me with boundless delight to extend my heartfelt gratitude to you for entrusting us with the education of your children. At KMC, we firmly believe that serving seekers of knowledge is a noble pursuit, and we take pride in empowering each learner who crosses our threshold.

Our motto, "Academic Excellence through Quality Education," inspires us to foster a lifelong passion for learning in our students. We aim to equip them with the skills they need to surpass their limits, think critically and creatively, and become proactive lifelong learners who can thrive in a rapidly evolving global society.

At KMC, we offer an extensive range of co-curricular and extra-curricular activities that enable our students to view the world from diverse perspectives. We also focus on preparing them for various competitive entrance exams. As a result, a significant number of our students have successfully gained admission to Professional Law (Nepal Law Campus), CA under various Boards, and BBA courses in prestigious national and international universities.

When you become part of the KMC family, you will experience a warm and welcoming environment that encourages you to pursue your dreams. We offer unparalleled opportunities to help you discover the joy of learning and unlock your limitless potential.

I invite you to visit KMC and discover what sets us apart. Let us inspire you to become the yardstick of quality, and help you take your career dreams to the next level.

Nagendra Bdr. Aryal, PhD
Principal



“KMC WILL PRESENT YOU WITH AN ABUNDANCE OF UNPARALLELED OPPORTUNITIES TO EMBRACE THE EXHILARATION OF LEARNING, EXPLORE THE MARVELS OF NEW KNOWLEDGE, AND UNVEIL THE DEPTHS OF YOUR LIMITLESS POTENTIAL.”

Accomplishments

Kathmandu Model College/Kathmandu Model Secondary School (KMC) has a remarkable history of achievements and accomplishments that have established it as a distinguished institution in Nepal. With a strong commitment to discipline and academic excellence, KMC has consistently maintained high standards for over twenty-two years, setting itself apart from other educational institutions.

- ➔ KMC is proud to have received the Educational Award 2074 by the Ministry of Education for our outstanding results.
- ➔ We have maintained discipline and academic standards for the twenty two years, making us an institution with a difference.
- ➔ Our visionary plan is to get converted into a university, and we offer classes from Play Group to Master's Degree.
- ➔ We produce students who not only secure their place at CEE, IOE and other reputed institutions with scholarships but also easily get accepted at prestigious universities of Nepal and Abroad.
- ➔ We have achieved nationwide outstanding results at +2 levels in both Science and Management, and Law streams, with results of up to 100%.





KMC, Bagbazar has been honoured by prestigious Educational Award 2074 by the Ministry of Education, Nepal for its outstanding results in Grade XII among the private schools of Nepal.



KMC, Lalitpur has been honoured by prestigious Educational Award 2075 by the Ministry of Education, Nepal for its outstanding results in Grade XII among the private schools of Nepal.



KMC School has been honoured by prestigious Educational Award by the Kathmandu Metropolitan City in 2075, for its outstanding results in SEE among the private schools of Nepal.

Infrastructure

KMC takes immense pride in its distinctive buildings. The buildings are equipped with state-of-the-art facilities, including spacious classrooms, well-equipped laboratories, innovation lab & Ideas studio, hotel management lab, computer labs, and other specialized spaces relevant to the various academic disciplines offered.



KMC new buildings with international standard



Entrance



Study Room



Class Room



Idea Studio



Seminar Hall



Computer Lab



Auditorium

Management Program

MANAGEMENT

The +2 program in management is equally sound in terms of its physical resources, human resources and academic results. This program facilitated by highly professional teachers, encourages plenty of extra curricular activities with regular evaluation system and a high degree of discipline.

GRADE

XI & XII

COMPULSORY SUBJECTS

Nepali, English, Accountancy, Economics

OPTIONAL I (ANY ONE)

Basic Mathematics/Social Studies and Life Skill Education

OPTIONAL II (ANY ONE)

Business Studies/Business Mathematics/Computer Science/
Hotel Management

TIME

Morning (6:20 AM -11:00 AM)

Day (12:00 NOON - 4:30 PM)

Note: Theory/Practical

All Subjects: 75/25 except HM and CS

HM and CS: 50/50



Admission Procedure

Eligibility Criteria for Management

- Students securing at least **2.05 GPA** in SEE or in an equivalent recognized board with B grade each in Compulsory Mathematics and English will be eligible for management stream.
- Admission in management is based on its entrance exam. Students must meet the criteria set by the college. Entrance questions include Maths 15 marks+English 45 marks+GK 15 marks.
- Students can fill the online form from school's website www.ktmmodelcollege.edu.np.
- Entrance center, Entrance symbol number, model question and fee structure will be sent to your registered email ID.
- School will publish entrance result via email or SMS. Interested students must get admission within admission deadline or quota fulfillment whichever is earlier.
- Only meritorious students will be enlisted for admission.



Activities of Management Students





Law Program

LAW

KMSS offers +2 courses in the Faculty of Law and lays foundation to find your career goal in legal sector. The program is facilitated by highly tested teaching professional.

Grade

XI

Subject

English, Nepali, Social Studies & Life Skill Education
Jurisprudence, Procedural Law, Constitutional Law

Time

Morning 6:20 AM-11:00 AM

Grade

XII

Subject

English, Nepali, Social Studies & Life Skill Education
Nepalese Legal System, Legal Drafting, Civil and Criminal Law

Time

Morning 6:20 AM-11:00 AM

Note: Theory/Practical

All Subject: 75/25



Admission Procedure

Eligibility Criteria for Law

- Students securing at least **1.6 GPA** in SEE or in an equivalent recognized board with D+ in Compulsory English and Social Studies will be eligible for law stream.
- Admission in law is based on its entrance exam. Students must meet the criteria set by the college. Entrance questions include Maths 15 marks+English 45 marks+GK 15 marks.
- Students can fill the online form from school's website www.ktmmodelcollege.edu.np.
- Entrance center, Entrance symbol number, model question and fee structure will be sent to your registered email ID.
- School will publish entrance result via email or SMS. Interested students must get admission within admission deadline or quota fulfillment whichever is earlier.
- Only meritorious students will be enlisted for admission.



Activities of Law Students





Scholarship Schemes

Special Scholarship Schemes

- A separate entrance test will be conducted for students from government schools who apply for the special scholarship.
- The limited number of scholarships will be awarded on a merit basis, and the student must pass each terminal exam to continue the scholarship.
- Scholarship schemes are being provided for students who have excelled in regional, national, and international games and sports. Additionally, scholarship schemes are also available for students who have demonstrated noteworthy and remarkable achievements in extracurricular activities (ECA) and co-curricular activities (CCA).

Special Awards

- >> **KMC Excellence Award** of Rs. 15,001/- along with a trophy will be awarded to students for their overall excellent performance in all activities, including academic excellence.
- >> **Bishnu-Radha Award** of Rs. 10,001/- cash along with a trophy, established by Mr. Bishnu Prasad Sharma, Founder Chairman of KMC, will be awarded to any two KMC faculty toppers in the NEB Exam of Class XI.
- >> **Aama Dil Kumari Award** of Rs. 5,001/- cash along with a trophy, established by Mr. Lank Bahadur K.C., Founder, will be awarded to two female students of KMC who score the highest marks in the NEB Exam of XI.
- >> **Aama Mayadevi Award** of Rs. 5,001/- cash along with a trophy, established by Mr. Dhruva Bhattarai, Founder Director of KMC, will be awarded to the female topper student of Management in the NEB Exam of Grade XI.



Basic Scholarship Schemes

Those who are enlisted in scholarship criteria must get admission before completion and scholarship quota as scholarship is available first come first admission basis.

- Scholarship for Management & Law in Grade XI is awarded on the basis of Cumulative marks [SEE (25%) + KMC Entrance (75%)].
- Marks of SEE will be calculated as follows:

GPA 4	=	25 marks	GPA 3.7	=	19 marks
GPA 3.95	=	24 marks	GPA 3.65	=	18 marks
GPA 3.9	=	23 marks	GPA 3.25 & above	=	16 marks
GPA 3.85	=	22 marks	GPA 2.85 & above	=	14 marks
GPA 3.8	=	21 marks	GPA 2.45 & above	=	12 marks
GPA 3.75	=	20 marks			

SCHOLARSHIP SCHEMES IN CLASS XI MANAGEMENT, LAW & HUMANITIES

S.N.	CUMULATIVE MARKS	ANNUAL FEE	TUITION FEE	NUMBER OF SCHOLARS
1	85 and above	75%	100%	20
2	80 - 84	75%	75%	20
3	75 - 79	50%	50%	20
4	70 - 74	50%	25%	20
5	65 - 69	25%	25%	20
6	60 - 64	25%	-	20

SCHOLARSHIP ACCORDING TO TERMINAL EXAMINATIONS OF CLASS XI AND XII

S.N.	MARKS IN TERMINAL EXAM	SCHOLARSHIP	NO. OF SCHALORS	DURATION
1	Topper or 85% and above	100% on Tuition Fee	All	3 months
2	80% and above	50% on Tuition Fee	All	3 months
3	75% and above	25% on Tuition Fee	All	3 months
4	70% and above	10% on Tuition Fee	All	3 months

SCHOLARSHIP FOR CLASS -XII ACCORDING TO THE CLASS XI FINAL BOARD RESULT

S.N.	MARKS IN TERMINAL EXAM	SCHOLARSHIP	NO. OF SCHALORS	DURATION
1	Topper or 85% and above	100% on Tuition Fee	All	3 months
2	80% and above	50% on Tuition Fee	All	3 months
3	75% and above	25% on Tuition Fee	All	3 months
4	70% and above	10% on Tuition Fee	All	3 months

Notes:

- The scholarship quota is limited, so it will be provided on a **first-come, first-serve basis**.
- The above schemes on tuition fees during admission are allocated only for three months (up to the First Term Exam).
- The scholarship will be adjusted according to the result of the terminal examination as mentioned above.

Students Views

At KMC, we are a dynamic community of talented individuals, representing the epitome of academic excellence. We strive to ignite the flame of curiosity within our students, fostering a lifelong love for learning. Our passionate students have consistently carved remarkable milestones in NEB, CA and Law and other disciplines results, fueling our immense pride and allowing us to boast about their exceptional accomplishments.



AASTHA KALAUNI
KMC Excellent Award

“ KMC provided me with a holistic education that prepared me not just for my career, but for life. The clubs and activities offered by the college allowed me to explore different interests and develop skills that I still use today, even outside of my professional life. The faculty and administration at KMC were always supportive and helped me achieve academic success while also encouraging me to be a well-rounded individual. I am honored to have received the KMC Excellence Award and will always be grateful to the college for the opportunities it provided me. ”

“ As a KMC law student, I was impressed by the college’s emphasis on not just legal theory, but also practical application of the law. The Talking Titans and Orator’s Club helped me develop my public speaking and debate skills, which have been invaluable in my career as a lawyer. The faculty at KMC were always approachable and willing to help, and I feel that my time at the college prepared me well for the future challenges of the-legal profession. ”



Tenjing Sherpa
Nepal Law Campus

“ I chose KMC for my CA studies because of the college’s reputation for academic excellence and supportive environment. The Maths Club and Creative Crew were great outlets for me to explore my interests beyond the rigorous coursework, and I felt that the faculty and administration truly cared about my success. Thanks to KMC, I was able to pass the CA exams on my first attempt and pave a way to establish myself in the accounting profession in future. ”



Sandhya Shah
Management
(Cap 1 CA Passed)

23 Years of Excellence

Past NEB Results of KMC

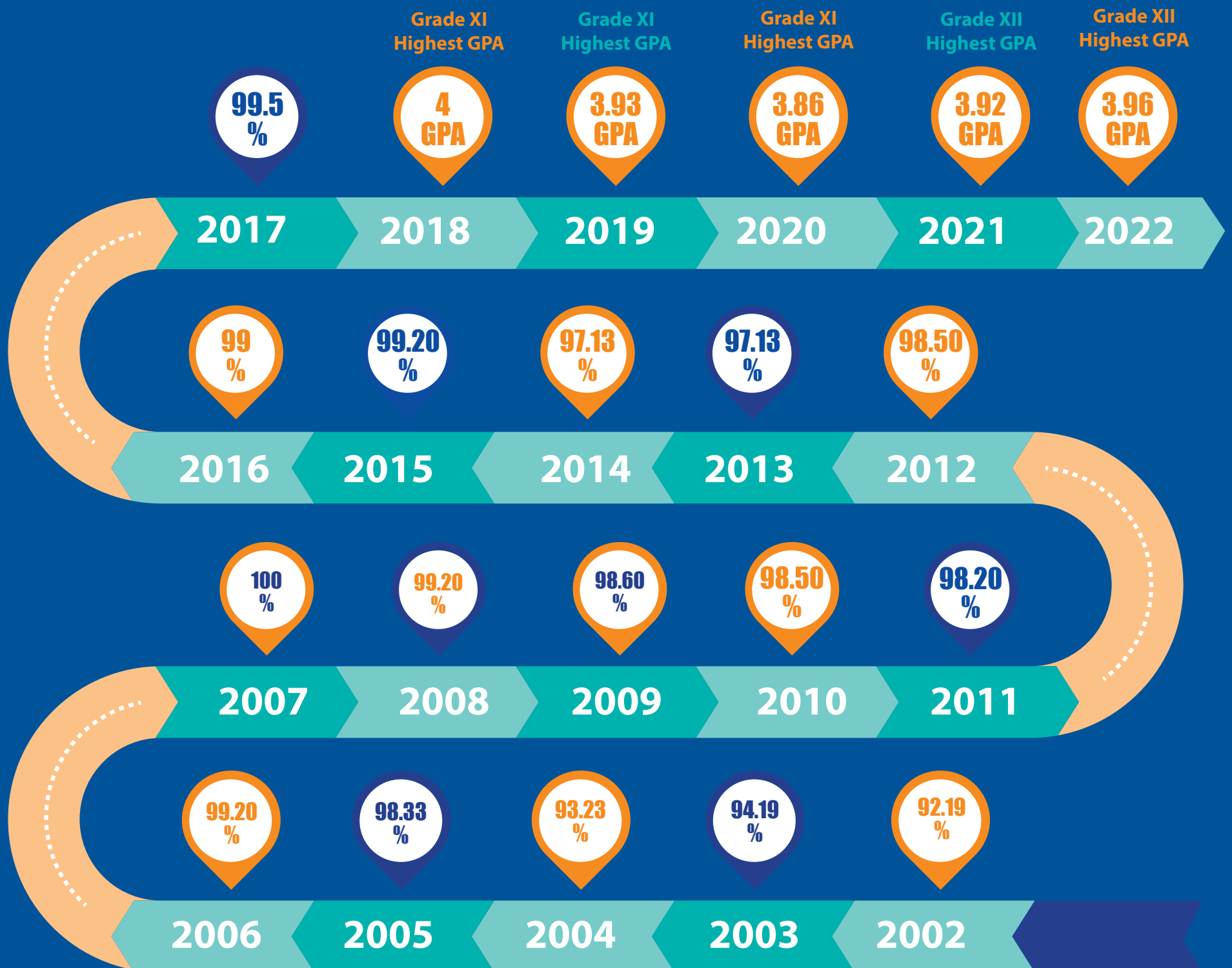



Celebrating Excellence:

A Journey of Achievements at **KMC +2 College**

KMC +2 College, located in Bagbazar, Nepal, is a renowned educational institution known for its academic excellence and outstanding achievements. Over the years, KMC has consistently produced top-performing students in various fields, including engineering, medicine, business, and law. The college takes pride in nurturing talented individuals and providing them with opportunities to excel in their chosen careers. With a strong commitment to quality education, KMC has garnered recognition and accolades from both students and educational authorities.



PRIYA MITTAL
(90% in Management)
HSEB Topper



SANDESH GAUTAM
IOM MBBS Entrance Topper



SUPRIYA SHARMA
(92% in Management)
HSEB Topper



PRANAV PRATIK TULSHYAN
All India Topper in IPCC-CA



SABINA GURUNG
(88.4% Management in HSEB)



PRAJWAL LUITEL
IOM MBBS Entrance
Topper



SABINA KC
Agriculture Entrance
Topper



SANGHARSHA GHIMIRE
BPKIHS MBBS Entrance
Topper



KSHITIZ ACHARYA
KU MBBS Entrance
Topper





PRADIP PANDAY
GPA 3.93, NEB Topper



ABHISHEK CHAUDHARY
4.0 GPA, NEB Topper



SRIYANS RAUNIYAR
Full Ride Scholar in
Princeton University, USA



ISHAM SARKOTA
3.96 GPA, NEB Topper



JOHNSON SUBEDI
Centre College, USA
Full-ride



SUMAN THAPA MAGAR
GPA 3.93, NEB Topper



PRAMOD KAFLE
GPA 3.93, NEB Topper



SUJAN BHANDARI
3.93 GPA, Management
NEB Topper



SHIVA KUMARI BHATTARAI
3.65 GPA, Law, NEB Topper



PRANJAL CHALISE
Amherst College, USA
Full-ride



AAYUSHA DHUNGANA
Colgate University, USA
Full-ride



PRASHWIN ADHIKARI
GPA 3.93, NEB Topper



PRAMOD TAMANG
GPA 3.93, NEB Topper



SOVIT LEKHAK
Fisk University, USA
Full-ride



ROMAN SHRESTHA
Vassar College, USA
Full-ride

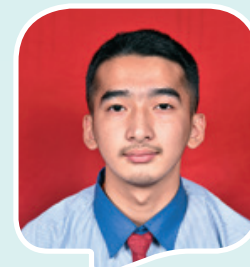

PRANJAL SHRESTHA
Centre College, USA
Full-ride





AMAN DUTTA
Princeton University, USA
Full-ride

Academic Achievements

Kathmandu Model College (KMC) is renowned for its outstanding achievements and academic excellence, establishing itself as a premier educational institution in Nepal. These accomplishments are a testament to the dedication, hard work, and exceptional talents of our students.

KMC has also emerged as a leading institution in the realm of chartered accountancy, with students achieving remarkable success in rigorous examinations. Their exceptional knowledge, analytical skills, and professional competence earn recognition and prestigious scholarships and internships.

FUTURE MANAGERS & CA FROM KMC-CAP 1 PASSED IN THE YEAR 2079 (2023)

 <p>AAISHA BHATTARAI CA</p>	 <p>AAKASH PATEL CA</p>	 <p>AAYUSH SHRESTHA CA</p>	 <p>AMIR REGMI CA</p>	 <p>BIDUSHI POUDEL CA</p>	 <p>BINAY SAH CA</p>
 <p>NEHA SAH CA</p>	 <p>RAJIB RAWAL CA</p>	 <p>RITIKA BHATTARAI CA</p>	 <p>SAFAL SHRESTHA CA</p>	 <p>SANDHYA SHAH CA</p>	 <p>SHER BOHARA CA</p>
 <p>SUBHEKSHA JOSHI CA</p>	 <p>SONAM YADAV CA</p>	 <p>SUMAN BASTOLA CA</p>	 <p>SWARUP BHANDARI CA</p>	 <p>UTSAV PATHAK CA</p>	 <p>AVIZEET YADAV CA</p>

CAP 1 Passed Under Full Scholarship Schemes



AYUSH KARNA
CA



BIJAY PRASAD DAHAL
CA



BRAJAL SHAHI
CA

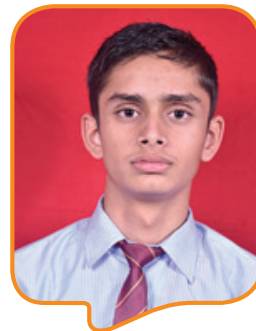

PAWAN KHATIWODA
CA



RAJAN KUMAR SHAH
CA



RAMBABU MAHATO
CA



REHAN ALI
CA



SHISHIR PANDEY
CA



SUJAN CHAUDHARY
CA



ADITI REGMI
CA



DIKSHYA DHAKAL
CA



JESHIKA SHRESTHA
CA



NEHA DIYALI
CA



PRATIKSHA PAUDEL
CA



SANJIT BK
CA



SNEHA JOSHI
CA

FUTURE LEGAL PROFESSIONAL FROM KMC IN THE YEAR 2079 (2023)

Selected in Prestigious Universities/Colleges & Nepal Law Campus



DIKCHHYANTA NEPAL
6TH RANK, NEPAL LAW CAMPUS



BANDANA RAWAT
LAW



BIDHISHA MISHRA
LAW



IESHA BHANDARI
LAW



PRAKRITI BASHYAL
LAW



SANJEEV RAJAK
LAW



TENJING SHERPA
LAW



PRAPTI SAPKOTA
LAW



PRATIMA SHRESTHA
LAW

Our law program serves as a breeding ground for talented legal professionals. Law students excel academically and receive scholarships, recognizing their dedication to the field and enabling them to contribute meaningfully to the legal profession.



Alumni Says



“ As an alumnus of KMC, I feel that joining KMC was a game changer for me in life because KMC provides a perfect blend of academia

and ECA/CCA activities. I feel privileged to be provided an excellent platform to participate in various ECA/CCA activities. Such non-scholastic activities have nurtured me great focus, self-development, leadership, and team spirit. I will remain grateful to KMC for pushing me to get the best out of me. ”

MR. RAVIKANT AGRAWAL

Investment Professional at International Finance Corporation, World Bank Group, Financial Institutions Group, South Asia



“ When I was a student at KMC, we had very few facilities. We would be happy with the teaching-

learning activities and wouldn't complain about the infrastructure and facilities. But, today KMC has provided most of the international level facilities for its students. I wish I were a student of KMC today... ”

PUSHPA GHIMIRE

Section Officer
Ministry of Federal Affairs and General Administration



“ When I entered KMC, my teachers frequently reminded us that we would experience personal growth and change by the time we complete +2. They were correct, and those changes were obvious. I am proud to be one of the KMC alumni. ”

MANU DHAKAL

Section Officer,
Nepal Judicial Service



“ Counseling and motivation are the strongest parts of KMC. As a student, I have experienced proper guidance and motivation many times.

When college would reach up to my real problems, I would be sometimes surprised as if college knows my thought before I expressed them. ”

MR. KABI PHUYAL

CEO, IME Life Insurance



“ After passing SLC I decided to join KMC and it was one of the best decisions of my life. I gained good confidence and learned leadership skills through the sound learning environment of KMC. As we know that it is not just the information

that is important, how it is presented is equally important. I have learned many ways to express and groom myself. ”

MS. LALITA SILWAL

Under Secretary North East Asia Division
Ministry of Foreign Affairs

Scholarship Holders In US Universities

Many of our students receive full-ride scholarships to esteemed universities, nationally and internationally, providing limitless opportunities and global recognition. These achievements showcase KMC's commitment to nurturing exceptional talent, fostering academic excellence, and providing a conducive learning environment.



BIPASHWI NEPAL

SMITH COLLEGE
TOTAL SCHOLARSHIP:
NRS 5 CRORE



BISHAL PANTHI

VANDERBILT UNIVERSITY
TOTAL SCHOLARSHIP:
NRS 4 CRORE



BIKALPA PANTHI

DUKE KUNSHAN UNIVERSITY
TOTAL SCHOLARSHIP:
NRS 3.3 CRORE



SHIVANG CHALISE

GETTYSBURG COLLEGE
TOTAL SCHOLARSHIP:
NRS 3.52 CRORE



SANJEEV RAILA

MERCER UNIVERSITY
TOTAL SCHOLARSHIP:
NRS 2 CRORE



BIMAL ITANI

CLAFLIN UNIVERSITY
TOTAL SCHOLARSHIP:
NRS 1.33 CRORE



ANKIT RIJAL

CALDWELL UNIVERSITY
TOTAL SCHOLARSHIP:
NRS 1.7 CRORE



MONIKA CHHETRI

CALDWELL UNIVERSITY
TOTAL SCHOLARSHIP:
NRS 1.7 CRORE



SUYOG GAIRE

UNIVERSITY OF
SOUTHERN MISSISSIPPI
TOTAL SCHOLARSHIP:
NRS 1.3 CRORE



SAMPADA NIRAULA

TEXAS STATE UNIVERSITY
TOTAL SCHOLARSHIP:
NRS 1.3 CRORE



AAYUSHA KAFLE

UNIVERSITY OF TEXAS
AT ARLINGTON
TOTAL SCHOLARSHIP:
NRS 1.2 CRORE



KANCHAN THAPA

UNIVERSITY OF TEXAS
AT ARLINGTON
TOTAL SCHOLARSHIP:
NRS 1.10 CRORE



SUSHANT MAHASETH

JACKSONVILLE
STATE UNIVERSITY
TOTAL SCHOLARSHIP:
NRS 0.74 CRORE

REMARKABLE ACCOMPLISHMENT: Kathmandu Model Secondary School (KMC), celebrates a significant milestone as exceptional students have earned admission to 16 of the world's most prestigious universities and liberal arts colleges in 2022. These remarkable achievers have collectively been awarded scholarships totaling over 60 crores, positioning KMC as a leading institution in Nepal with one of the highest numbers of full-ride scholarship recipients.

International Relation

Kathmandu Model College (KMC) has been actively engaging in global partnerships to promote academic excellence and provide diverse learning opportunities to its students. Through strategic collaborations, KMC has established strong ties with renowned institutions worldwide.

Georgia Southwestern State University, USA

Kathmandu Model College (KMC) and Georgia Southwestern State University in the USA have signed an MOU to enhance cooperation and promote academic and educational exchanges between the two institutions. The MOU includes the exchange of students and faculty or staff, offering special academic programs, and extending study abroad opportunities. This program provides immense benefits for meritorious students with outstanding academic performance.

QTEC Learning Solutions-UK

In today's technologically advanced world, soft skills are imperative for learners of all age groups to realize their full potential. QTEC Learning Solutions-UK goes beyond the prescribed classroom textbooks and adheres to QCF benchmarks. We ensure that learners are provided with sufficient and relevant support and resources to attain their growth and development as individuals in multiple ways. QTEC Learning Solutions-UK strives to offer the highest quality Soft Skills Qualifications by developing programs that are practical and relevant, maintaining international quality standards, supporting teachers to facilitate the growth and development of learners, empowering learners in multiple ways so that they can maximize personal benefits from our soft skills programs, and assessing learners using methods that will enable them to express their practical and transferable skills.

Mokpo National University, South Korea

KMC has established a partnership with Mokpo National University, South Korea, for the exchange of students and teachers between the two nations.

Tongren Polytechnic College, China

KMC has signed an agreement with Tongren Polytechnic College, China, for the exchange of students and faculty, joint research, mutual assistance and services, and the exchange of information and developments between the two nations.

University of Missouri, USA

KMC has signed an agreement with the University of Missouri, USA, which will encourage the exchange of faculty members for joint teaching and research programs.

Stony Brook University, New York, USA

KMC has recently signed an MOU with Stony Brook University, New York, USA to collaborate and promote the research activities, enhance academic services and develop academic excellence by faculty development.



BIKALPA PANTHI

**21ST Batch Making History as Nepal's First
Mental Calculation World Cup Representatives in
Paderborn, Germany, 2022**



Facilities



HOSTELS

Living away from home can be a daunting task, but at KMC, we ensure a smooth transition from home life to hostel life. Our spacious and clean rooms, equipped with modern facilities and amenities, provide a homely and comfortable environment. We offer separate hostel facilities for girls and boys, with hygienic food, intensive care, study support, sports, and entertainment.



CAFETERIA

Our college cafeteria serves wholesome meals and snacks to students and staff members at reasonable prices. The food menu is thoughtfully set for different days across the week to cater to the students' holistic needs for physical and intellectual growth and development, while avoiding repetitiveness.



SPORTS AND CO CURRICULAR

In addition to regular lectures, KMC provides basketball, table tennis, chess, and badminton during recess to break students' monotony. We conduct extracurricular and co-curricular activities throughout the academic year to explore and nurture students' hidden potential.



LABORATORIES

Our computer labs are well-organized and well-equipped with cutting-edge computers, the latest software and technologies, and unlimited internet access. This provides practical hands-on experience to strengthen students' understanding horizon. Our teachers take utmost care to provide every student with firsthand knowledge of computers.



HEALTH CARE

KMC provides health care and medical emergencies to students as and when necessary. The Medical Room is well-equipped to provide first aid to injured and ill students. We also have a full-time nurse to cater to the needs of the sick. Separate sickrooms are available for girls and boys, and we conduct regular health camps.

Similarly, the computer labs at KMC are well organized and well equipped with cutting edge computers with latest software and technologies having unlimited internet access. The teachers take utmost care to provide every student with firsthand knowledge of Computer Science.





LIBRARY

Our library is equipped with a wide array of books, periodicals, videos, CD-ROMs, and an e-library to satisfy the never-ending thirst for knowledge. We provide updated medical and engineering entrance preparation books and other materials.



SEMINAR HALL

The college has two well-equipped seminar halls with a capacity of 200 seats for various interaction programs, presentations, confidence-boosting exercises, trainings, and workshops.



TECHNO-FRIENDLY CLASSES

Classrooms of the 21st century need teachers of the 21st century.



To keep up with the needs of the time, KMC has given priority to digital technologies in teaching-learning activities. Our classes run through presentation methods such as computer-based projections and digital videos.

TRANSPORTATION FACILITY

KMC provides transportation facilities for needy students in ten different routes in Kathmandu and Bhaktapur during the morning shift.



DAY BOARDERS

KMC provides day boarder facilities to needy students who want to take advantage of extra classes, from 7 am to 6 pm.

At KMC, we believe in providing an all-around development opportunity to our students. Our facilities cater to various aspects of students' lives, including academics, physical well-being, emotional well-being, and overall development. We aim to create a homely environment for students, where they can grow and learn, and become responsible citizens.



ECA-CCA and Sports at KMC

Kathmandu Model College (KMC) is committed to providing holistic education to its students by encouraging their active participation in extracurricular and co-curricular activities (ECA/CCA). Our ECA/CCA programs are designed to help students develop their social, intellectual, and creative skills. Our programs aim to create an environment that supports students' personal and academic growth, cultivates a sense of community, and promotes a healthy and active lifestyle.

Objectives of our ECA/CCA Programs:

1. To develop the intellectual, social, and creative skills of students.
2. To provide a platform for students to showcase their talents and skills.
3. To create a sense of community among students and promote teamwork and leadership skills.
4. To promote a healthy and active lifestyle through sports and fitness activities.
5. To cultivate social awareness and encourage community service.

Principles of our ECA/CCA Programs:

1. **Inclusivity:** All students are encouraged to participate in our ECA/CCA programs, regardless of their background or skill level.
2. **Diversity:** We promote diversity in our programs, which includes a range of cultural, social, and creative activities.
3. **Active participation:** Students are encouraged to take an active role in planning and organizing activities.
4. **Excellence:** We encourage students to strive for excellence in all their activities.
5. **Learning:** Our programs are designed to provide opportunities for students to learn and develop new skills.
6. **Fun:** We believe that learning should be fun, and we strive to create a fun and enjoyable environment for our students.

- **Social awareness**
KMC organizes various activities to promote social awareness among its students, such as seminars, workshops, and community service projects.
- **Debate and quiz competition**
KMC encourages debate and quiz competitions to promote critical thinking and enhance students' communication skills.
- **Cultural programs**
KMC organizes cultural programs to promote cultural diversity and encourage students to showcase their creativity and artistic skills.
- **National writing and debate competition**
KMC provides a platform for students to participate in national writing and debate competitions to enhance their skills and showcase their talents.
- **Organize industrial visits, hiking, and excursion**
KMC organizes industrial visits, hiking, and excursion to provide hands-on experience to students and promote outdoor activities.
- **Sports**
KMC promotes sports activities to promote a healthy and active lifestyle among students.
- **Art competition**
KMC organizes art competitions to promote creativity and artistic skills among students.
- **Mr. & Miss KMC**
KMC organizes Mr. and Miss KMC competition to provide a platform for students to showcase their confidence, personality, and talents.
- **Singing & Dance competition**
KMC organizes singing and dance competitions to promote cultural diversity and encourage students to showcase their talents.
- **Presentation competition**
KMC encourages students to participate in presentation competitions to enhance their communication and public speaking skills.
- **Chess and Poem competition**
KMC organizes chess and poem competitions to promote critical thinking and encourage students to showcase their creative and analytical skills.
- **Writing and Publishing**
KMC encourages students to participate in writing and publishing activities to enhance their writing skills and promote their creativity.
- **Club Activities**
KMC offers a range of club activities, such as photography, journalism, music, and drama, to provide students with opportunities to pursue their interests and develop their skills in a supportive environment.





CLUBS

KMC Students' Committee

The KMC Students' Committee is a representative body of students at KMC, Bagbazaar, based on the principles of Imagine, Innovate, and Inspire. Our committee provides students with a platform where their concepts, approaches, and imaginations can lead and drive innovations to inspire thousands of KMCians to raise their self-confidence and follow their passions. The committee consists of 15 independent clubs and one independent team, covering 150 KMC students in different clubs, each with their unique specialties.



KMC Science Club

The KMC Science Club aims to provide exposure to students about national and international competitions and Olympiads, encourage and empower them to actively compete in such events, and help them with preparation and procedures. The club also expands the horizon of their knowledge to think beyond and introduces them to the toughest problems in science, both practical and theoretical.



Robotics Club

The Robotics Club of Kathmandu Model Secondary School is a student-run club founded by energetic and enthusiastic seniors solely out of passion for Robotics. The Robotics Club has been instrumental in bringing the knowledge and technology of Robotics to KMC. The club is continuously engaged in a learning process and exploring the possibilities in the field of robotics, mostly gained from hands-on knowledge and experience in building robots. We have designed and built various robots and inspired the younger generation in the field of robotics, all of which have represented Kathmandu Model College in various competitions.



Research and Presentation Club

Finding new things is always fun, and our Club finds various research questions and tries to answer them in a unique way. We encourage the curiosity and enthusiasm of students who are trying to find unique answers. We believe every question has a purpose, and there is always an answer, which we try to uncover. We aim to develop basic research skills in students so that they can go through different sources to arrive at conclusions and develop a research environment at a young age. Our club helps increase the critical thinking of students and makes them more innovative by generating creative and new ideas.



Speech and Debate Club

The Speech and Debate Club is one of the clubs formed under the KMC Students' Committee. The club organizes speech and debate competitions where, in speech competitions, competitors craft persuasive or informative speeches and present them to a panel of judges. In debates, students work as a team to prove their side of an argument against another team. The club consists of ten members, including a club president and a club secretary. It prioritizes developing the speaking skills and capabilities of KMCians through various programs.



Literature Club

The Literature Club of the Kathmandu Model College Students' Committee, functioning under the alias "The Wordsworthers," was established in 2017 A.D. It is an asylum for literary minds to pour out the literary skill that lives concealed within themselves. We work against stereotypes with the activities we perform. We believe that literature is a voice to many, and we respect the voice of everyone as we believe that the voice is the kingpin of our club. Hailing from different backgrounds, places, situations, and mindsets, the club members work according to each other's strengths and weaknesses, trying to convert our weaknesses into strengths with the flare of teamwork.



Art and Culture Club

The Art and Culture Club is a club with imagination, creativity, and a touch of craziness flowing through the hearts and minds of all its members. We share unique and different perspectives towards art and culture. Our club, previously known as the Art Club, became the Art and Culture Club, believing that culture is art evaluated to set off belief. Our club wants to see the world through our own artistic vision. Each member of the club is willing to learn something new that beholds our heart. We are doing what we wished for, learning something we truly want to. We work with everything we have, trying to make it the best. We create wonderful memories here with everyone that can be shared and remembered. The club members are best at their own works. We work together to light up the programs that are conducted and make them more admirable.



Music Club

The Music Club is an independent club formed under the KMC Students Committee with the goal of promoting musical talent and taste among KMCSS students by organizing various programs throughout the year. The club provides opportunities for students to showcase their musical talents at these events. The club is comprised of ten members, including the club president and club secretary. Additionally, the Music Club is dedicated to discovering new musical talent within the college and working towards the welfare of the committee.



Dance Club

The KMC Dance Club is an independent club formed under the KMC Students Committee and is comprised of ten members, including the club president and club secretary. The club recognizes and encourages both aspiring and inspired dancers. Its primary aim is to explore unexplored dance forms within the institution and to motivate all dancers and non-dancers to hone their skills and find their inner self in dance. The club is also committed to preserving typical cultural dance forms along with a presentation of Western forms in formal programs to enrich the beauty of such events. The club's activities include intercollegiate and intracollegiate dance competitions, flash mobs, dance sessions, and more.



Media Club

The KMC Media Club is a group of learners who share a common interest in photography and live sound production. The club works tirelessly around the institute to support all of its visual and media needs throughout the year. Members of the club play a pivotal role in ensuring the success of major events and concerts, capturing important moments in these events for sharing on media platforms and future publications.



Computer Club

The Computer Science Club aims to inspire high school students to learn and innovate better by using computer science and programming in a way that connects learning to real-life applications. Research has shown that today's students are motivated to learn using technology, and our club would capitalize on this concept. While our college has been successful in building the careers of thousands of students in the engineering and medical fields, enough push has been lacking in the field of computer science and technology. In a survey conducted among different sections of our college, it was found that almost 50% of the students are willing to pursue their future career in computer science. The Computer Science Club would support students and act as a platform to encourage innovation, provide opportunities, resources and a place to showcase their ideas. The club would also facilitate participation in national and international level Hackathons and help students build their Maker's Portfolio projects, which are preferred by the top universities of the world. Enrolment of students in top universities such as MIT, Harvard, and Stanford shall surely increase, and the success story of KMCians would be praised internationally.



Social Service Club

The Social Service Club is a club dedicated to doing acts of service for society. The members of the club believe that this is the one true way of worshipping God. The club hosts numerous programs to make people aware of events happening in society and to help those in need, whether they be people or animals.



Editorial Team

The editorial team has been formed with the purpose of managing the KMC Wall Magazine, which provides a platform for talents from different fields to perform. The editorial team refines the talents and highlights the prominent ones.



Event Management Club

The EMC is a club where members support and energize each other with dedication and teamwork. The club believes in the magic of coordination and collaboration, and its strength lies in its members' individual strengths. Students in this club learn the importance of teamwork while creating memories and having fun. Managing events flawlessly is an essential part of EMC, and the club achieves this with the creativity and ideas of every individual member.



Legal Club

The Legal Club is an independent club formed under the KMC Students Committee with the aim of protecting the KMC Students Committee's constitution and observing its actions to ensure that they align with the committee's constitution. The club is committed to raising awareness among students of the KMC Students Committee's constitution and making necessary acts, amendments, and bylaws. The Legal Club is comprised of ten members, including the club president and club secretary, and it conducts legal awareness programs, moot court sessions, and more.



KMSS Math Circle

The KMSS Math Club's goal is to make learning resources and opportunities accessible to students and provide a common platform for students to engage in mathematics through events that make students aware of the ideas embedded in mathematics and why it is the most beautiful subject. The club works alongside the non-profit organization Mathematics Initiatives In Nepal (MIN) to deliver the finest content and engaging events.



SEDS-KMC

SEDS-KMC is a platform that allows students to enter the realm of space exploration and engineering experiences. The club consists of a group of like-minded people and space enthusiasts aspiring to explore the universe.

PLEASE PAY F
SELF SERVICE



Counseling & Motivation

Introduction

At KMC, counseling programs are viewed as essential services to support the positive growth and development of each student's academic, social/emotional, and future career planning needs. The school provides a range of curriculum opportunities for both formal and informal learning, incorporating self-awareness, guidance, decision-making, and problem-solving strategies. Support services include individual and group counseling sessions, mental health services, and activities for student outreach. The guidance and counseling program also assists students with academic and career planning, as well as preparation for transition issues and independent living.

Objectives

1. To provide individual and group counseling services to meet the needs and concerns of students, parents, faculty, and staff members.
2. To support academic growth and development by providing a full range of National Curriculum opportunities.
3. To promote self-awareness, guidance, decision-making, and problem-solving strategies in students.
4. To assist students with academic and career planning, as well as preparation for transition issues and independent living.
5. To provide a range of activities, presentations, and services for students aimed at giving support to the Guidance and Counseling Program goals.



Socio-Psychological Empowerment

Introduction

The socio-psychological department at KMC is a specialized unit that focuses on the mental and emotional well-being of students. It offers a wide range of services aimed at improving the psychological and social health of our students and communities.

Principles

The socio-psychological department at KMC is based on the following principles:

- Respect for human dignity and privacy.
- Confidentiality and non-judgmental approach to all students.
- Promotion of mental health and well-being.
- Provision of accessible and equitable services to all members of the community.
- Collaboration with other healthcare professionals to provide comprehensive care.

Objectives

The primary objectives of the socio-psychological department at KMC are as follows:

- To provide mental health assessment, counseling, and therapy referral services to the students.
- To promote mental health education and awareness in the community.
- To facilitate the development of social support networks for students and their families.
- To provide crisis intervention and support services in times of emergency.
- To conduct research and develop evidence-based mental health programs and interventions.

Facilities

The socio-psychological department at KMC provides the following facilities:

- Mental health assessment and diagnosis.
- Individual, group, and family/ community sessions.
- Psycho-education and mental health awareness programs.
- Crisis intervention and support services.
- Referral services to other healthcare professionals as needed.

Professional Courses @ KMC

KMC (Kathmandu Model College) has been at the forefront of providing quality education for the past 23 years. As the world rapidly advances in technology, it has become crucial for educational institutions to adapt their curriculum to keep pace with these advancements. Recognizing this need, KMC has taken the initiative to introduce additional IT courses in grades 11 and 12, apart from the national curriculum viz: cyber security, Artificial Intelligence (AI), and Data Science.

NCC Education:

A UK-Based Internationally Recognized Awarding Body NCC Education is a prestigious UK-based awarding body that is internationally renowned for its commitment to excellence in education. Originally established as part of the esteemed National Computing Centre, NCC Education has been providing Computing qualifications since 1976. In 1997, NCC Education expanded its offerings to include a comprehensive Higher Education portfolio that encompasses Business qualifications, IT qualifications for school children, and a range of foundation qualifications.

With a strong presence in over forty countries, NCC Education operates through its network of centers, supported by four international offices and dedicated academic managers worldwide. This global reach enables NCC Education to deliver education that is tailored to meet the needs of learners from diverse backgrounds and cultures.

As a mark of its commitment to quality, NCC Education is regulated and quality assured by Ofqual, the Office of Qualifications and Examinations Regulation. This accreditation by Ofqual further validates the high standards and credibility of the qualifications offered by NCC Education.

Collaboration between KMC and NCC Education:

The collaboration between KMC and NCC Education marks an important partnership in delivering high-quality education in the field of technology and computing. NCC Education, a UK-based internationally awarding body, has a rich history and expertise in providing comprehensive qualifications.

With centers in over forty countries, four international offices, and academic managers worldwide, NCC Education has established a global presence. This global reach allows KMC to benefit from NCC Education's international expertise and resources.

1 Cyber Security and Ethical Hacking

Course Structure:

The Cyber Security and Ethical Hacking courses offered by KMC are designed to provide comprehensive knowledge and practical skills in the field. The curriculum covers a wide range of topics to ensure students gain a deep understanding of the subject matter. The following is an outline of the course structure:

1. Cryptography Fundamentals
2. Public-Key Infrastructure
3. Web Security
4. Email Security
5. Data Protection

6. Vulnerability Assessment
7. Authentication
8. Access Control
9. Firewalls
10. VPN (Virtual Private Network)
11. Remote Access
12. Wireless Security

2 Artificial Intelligence

Course Structure:

The AI course offered by KMC is carefully crafted to provide students with a comprehensive understanding of AI

principles, methodologies, and applications. The course structure encompasses a range of topics, enabling students to develop a strong foundation in AI. Here is an outline of the course structure:

1. Problem Solving Using Search
2. Knowledge Representation
3. Fuzzy Logic
4. Machine Learning
5. Neural Networks
6. Decision Trees
7. Genetic Algorithms
8. Expert Systems
9. Natural Language Processing
10. Intelligent Agents

3 Data Science

Course Structure:

The Data Science course offered by KMC, in collaboration with NCC Education, is designed to equip students with the essential skills and knowledge required for success in the field. The course structure encompasses a diverse range of topics, covering both theoretical foundations and practical applications. Here is an outline of the course structure:

1. Data Collecting
2. Analyzing Data
3. Algorithms
4. Structure, Manipulate, and Represent Data
5. Developing and Testing Program Code
6. Inferential Statistics
7. Data Visualization
8. Data Science Project Lifecycle

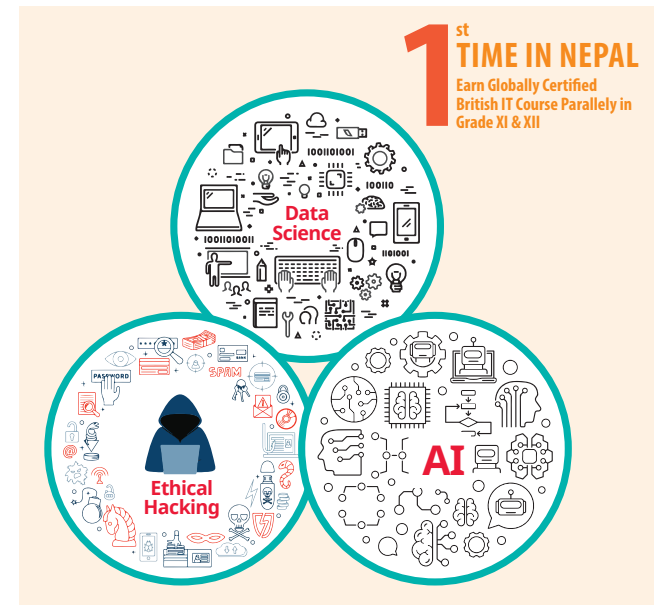

Research and Presentation

Research is a crucial aspect of problem-solving and innovation. It equips students with the skills to identify and develop solutions to real-world problems, fostering creativity and critical thinking.

On the other hand, presentations are an excellent way to disseminate knowledge and sharpen communication skills, particularly public speaking. They enhance confidence and provide valuable feedback for self-improvement.

At KMC, we understand the importance of research and presentation skills in the academic and professional spheres. We offer our students the opportunity to demystify research methods and approaches and develop a comprehensive understanding of the subject.

Our Management and Law students can present their research in individual or group settings, with the support of our experienced faculty and state-of-the-art seminar hall. Similarly, our Science students regularly showcase their curricular topics, honing their presentation skills and knowledge.

Principles

1. **Emphasis on research skills:** The course aims to provide students with the skills and knowledge required for conducting effective research, including research design, data collection, analysis, and interpretation.
2. **Importance of presentation skills:** The course emphasizes the development of effective presentation skills, including public speaking, using visual aids, and delivering compelling messages.
3. **Collaboration and support:** The course promotes a collaborative environment, with support from experienced faculty and peers.

Objectives

1. To develop critical thinking and problem-solving skills through research activities.
2. To enhance communication and presentation skills, with a focus on public speaking.
3. To provide students with opportunities to showcase their research and presentation skills in a supportive and constructive environment.
4. To foster creativity and innovation through research projects that encourage exploration and experimentation.
5. To promote collaboration and teamwork among students, with the aim of creating a supportive and inclusive learning community.





KATHMANDU MODEL SECONDARY SCHOOL

Balkumari, Lalitpur, Tel: **5201331, 5201334**

PROGRAM

+2 SCIENCE MANAGEMENT LAW

KMC extends its academic excellence to its Plus Two unit located in Balkumari, Lalitpur. Acquired by KMC in 2013, the unit thrives under the proactive presence and support of KMC, accompanied by a qualified and dedicated management team and faculty. It operates seamlessly as an integral part of KMC, adhering to the same academic calendar. The unit takes immense pride in its distinctive architectural design, which serves as a testament to our commitment to educational innovation. The squat box-like structure, complemented by the signature blue framework, is a sight to behold, transcending the surrounding environment. Not only aesthetically pleasing, but the building is also designed to be highly earthquake-resistant, ensuring the safety of our students and staff. Furthermore, our classrooms and labs are spacious and well-equipped with modern teaching and learning aids, facilitating an optimal educational experience. KMC remains dedicated to providing a conducive environment for knowledge exploration and holistic development.





KMC Educational Network

Bagbazar, Kathmandu, Nepal
Tel: 5342121, 5342015, 5340426, 5321666 (KMC +2 Program)
Email: info@ktmmodelcollege.edu.np

Kathmandu Model College (KMC), established in 2000, boasts a comprehensive educational network comprising the Secondary School and Bachelor Level Programs, including +2, BBA, BSW, BBS, BHM, and BA. Additionally, KMC oversees various other academic programs such as MA (English), MBS, and KMC School, catering to students from playgroup to class X. In 2007, Himalaya College of Engineering, affiliated with TU, joined the KMC network, followed by New Summit College in subsequent years. Over time, KMC has emerged as a premier institution in the country, offering top-ranking educational opportunities. Alongside KMC Bagbazar, KMC oversees nine distinct academic institutions.

 **KATHMANDU MODEL SECONDARY SCHOOL**
Bagbazar, Kathmandu
Tel: 5342121, 5342015
ktmmodelcollege.edu.np

+2
Science
Management
Law

 **KATHMANDU MODEL COLLEGE**
(Affiliated to Tribhuvan University)
Bagbazar, Kathmandu
Tel: 5342121, 5342015
kmcen.edu.np

BBA / BBS / BSW / BA / BCA / BBM
MBS / MA (English)

 **KMC School**
Buddhanagar, Kathmandu
Tel: 4797111, 4792016
kmc.school.edu.np

Play Group to Grade X

 **HIMALAYA COLLEGE OF ENGINEERING**
(Affiliated to Tribhuvan University)
Chyasal, Lalitpur
Tel: 5440555, 5547266
hcoe.edu.np

BE Civil, Computer, Electronics, Communication & Information
B. Architecture
BSc. CSIT
BCA

 **Apollo International College (AIC)**
AFFILIATED TO POKHARA UNIVERSITY
Lakhechaur Marg, New Baneshwor, Ktm.
Tel: 4474845, 4474851
appollointcollege.edu.np

BBA / BBA-BI / BHM

 **Universal Engineering & Science College**
(Affiliated to Pokhara University)
Lalitpur-22, Chakupat, Patan
Tel: +977-1-5260419 / 5260592
uscfoundation@gmail.com
www.universalsc.edu.np

• **BE Civil** • **B.E Computer**

 **BUTWAL MODEL COLLEGE**
(Affiliated to Pokhara University)
Padsari, Rupandehi
Tel: 071-429192, 429193
butmc.edu.np

BBA | **MPGD**
BHM | Masters in Population Gender and Development

 **KATHMANDU MODEL SECONDARY SCHOOL**
Balkumari, Lalitpur, Nepal
Tel: 5201331, 5201334
www.kmclalitpur.edu.np

+2 Science Management Law

 **NEW SUMMIT COLLEGE**
(Affiliated to Tribhuvan University)
Shantinagar, Baneshwor, Kathmandu
Tel: 4620522, 4620523
uc.edu.np

BBA / BBS / BSW / BA / MA (English)
BSc. CSIT / BCA / BBM

 **KATHMANDU MODEL RESEARCH FOUNDATION (KMRF)**
Bagbazar, Kathmandu
Tel: 5342865
kmrf.org.np

Research Works



**KATHMANDU MODEL
SECONDARY SCHOOL**

Bagbazar, Kathmandu, Nepal

Tel: 5342121, 5342015, 5340426, 5321666 (KMC +2 Program)

Email: info@ktmmodelcollege.edu.np

www.ktmmodelcollege.edu.np



[HTTPS://WWW.YOUTUBE.COM/KATHMANDU MODEL COLLEGE](https://www.youtube.com/KATHMANDU%20MODEL%20COLLEGE)



[HTTPS://WWW.FACEBOOK.COM/KMCBAGBAZAR](https://www.facebook.com/KMCBAGBAZAR)